

Testing Autonomous Mobile Robots Warehouse Automation Systems

Mesut Durukal



mesutdurukal



mesutdurukal



DurukalMesut



mesutdurukal.com



AGENDA

01

System Under Test

- Description
- Components

02

Test Activities

- Test Environment
- Automation

03

Challenges

- Problems
- Solutions

04

Summary





Warehouse Automation

Autonomous Mobile Robots

Testing & Automation

System Under Test

Warehouse Automation



Components

AMR (Autonomous Mobile Robots)



Components

Robot UI

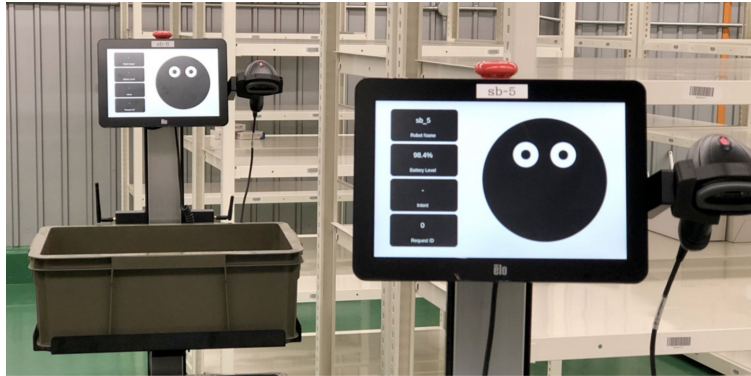

Components

IMS (Inventory Management System)

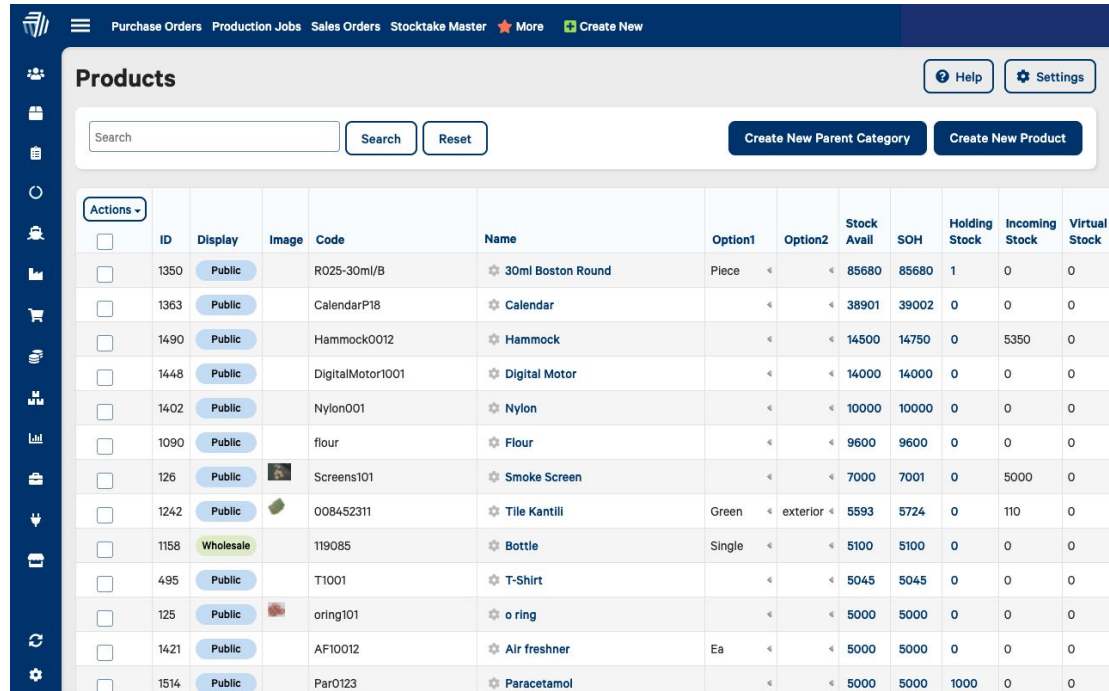

| Products | | | | | | | | | | | | | | Help | Settings |
|-------------------------------------|------|-----------|-------|------------------|-------------------|---------|----------|-------------|-------|---------------|----------------|---------------|--|----------------------------|--------------------|
| <input type="text" value="Search"/> | | | | | | | | | | | | | | Search | Reset |
| | | | | | | | | | | | | | | Create New Parent Category | Create New Product |
| Actions | ID | Display | Image | Code | Name | Option1 | Option2 | Stock Avail | SOH | Holding Stock | Incoming Stock | Virtual Stock | | | |
| <input type="checkbox"/> | 1350 | Public | | R025-30ml/B | 30ml Boston Round | Piece | | 85680 | 85680 | 1 | 0 | 0 | | | |
| <input type="checkbox"/> | 1363 | Public | | CalendarP18 | Calendar | | | 38901 | 39002 | 0 | 0 | 0 | | | |
| <input type="checkbox"/> | 1490 | Public | | Hammock0012 | Hammock | | | 14500 | 14750 | 0 | 5350 | 0 | | | |
| <input type="checkbox"/> | 1448 | Public | | DigitalMotor1001 | Digital Motor | | | 14000 | 14000 | 0 | 0 | 0 | | | |
| <input type="checkbox"/> | 1402 | Public | | Nylon001 | Nylon | | | 10000 | 10000 | 0 | 0 | 0 | | | |
| <input type="checkbox"/> | 1090 | Public | | flour | Flour | | | 9600 | 9600 | 0 | 0 | 0 | | | |
| <input type="checkbox"/> | 126 | Public | | Screens101 | Smoke Screen | | | 7000 | 7001 | 0 | 5000 | 0 | | | |
| <input type="checkbox"/> | 1242 | Public | | 008452311 | Tile Kantili | Green | exterior | 5593 | 5724 | 0 | 110 | 0 | | | |
| <input type="checkbox"/> | 1158 | Wholesale | | 119085 | Bottle | Single | | 5100 | 5100 | 0 | 0 | 0 | | | |
| <input type="checkbox"/> | 495 | Public | | T1001 | T-Shirt | | | 5045 | 5045 | 0 | 0 | 0 | | | |
| <input type="checkbox"/> | 125 | Public | | oring101 | o ring | | | 5000 | 5000 | 0 | 0 | 0 | | | |
| <input type="checkbox"/> | 1421 | Public | | AF10012 | Air freshner | Ea | | 5000 | 5000 | 0 | 0 | 0 | | | |
| <input type="checkbox"/> | 1514 | Public | | ParO123 | Paracetamol | | | 5000 | 5000 | 1000 | 0 | 0 | | | |

Components

EDGE PC

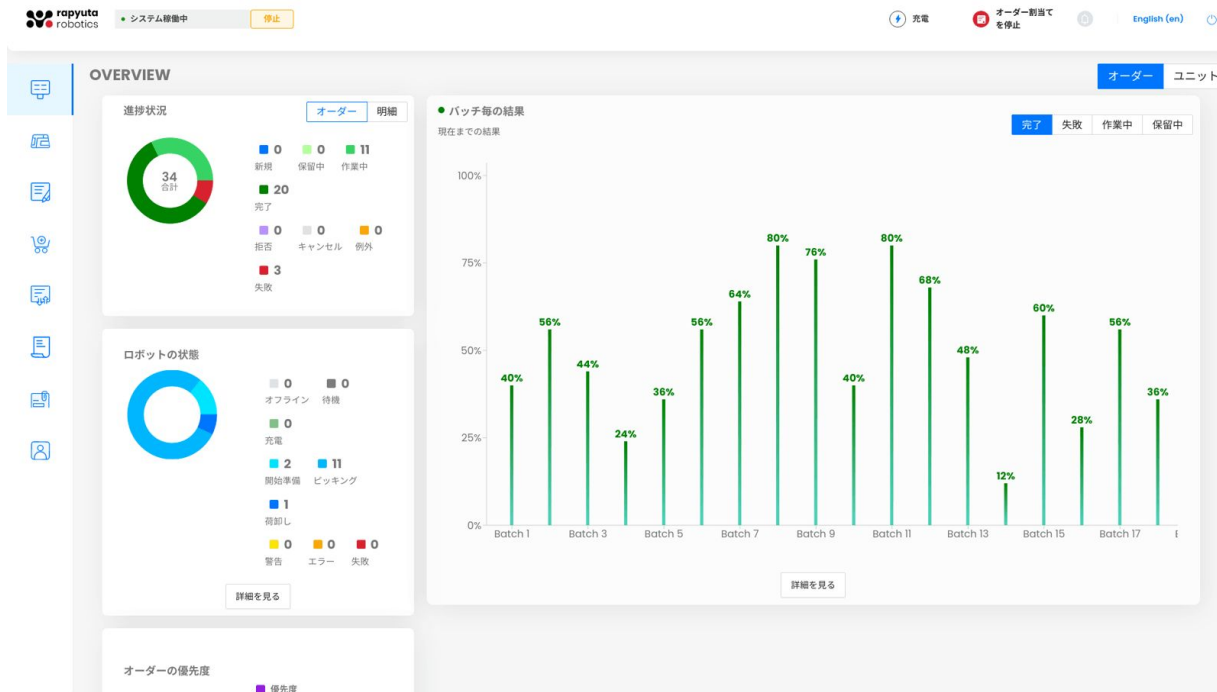

Components

Cloud Platform

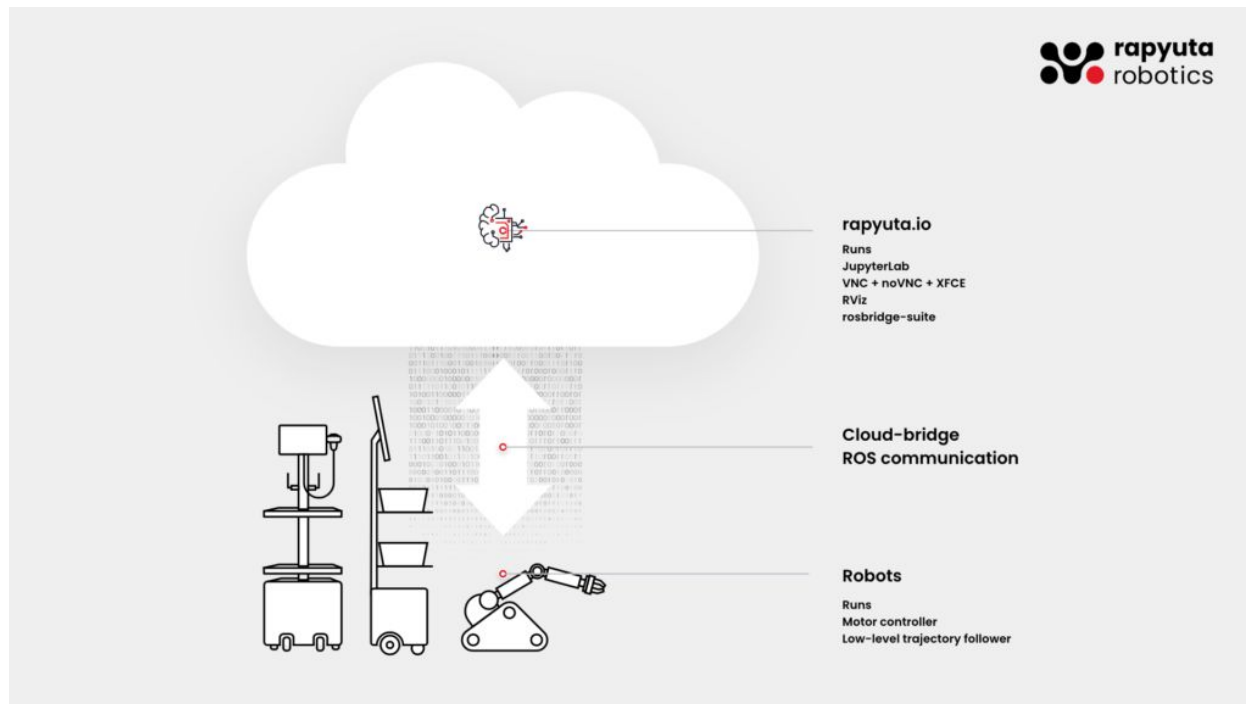

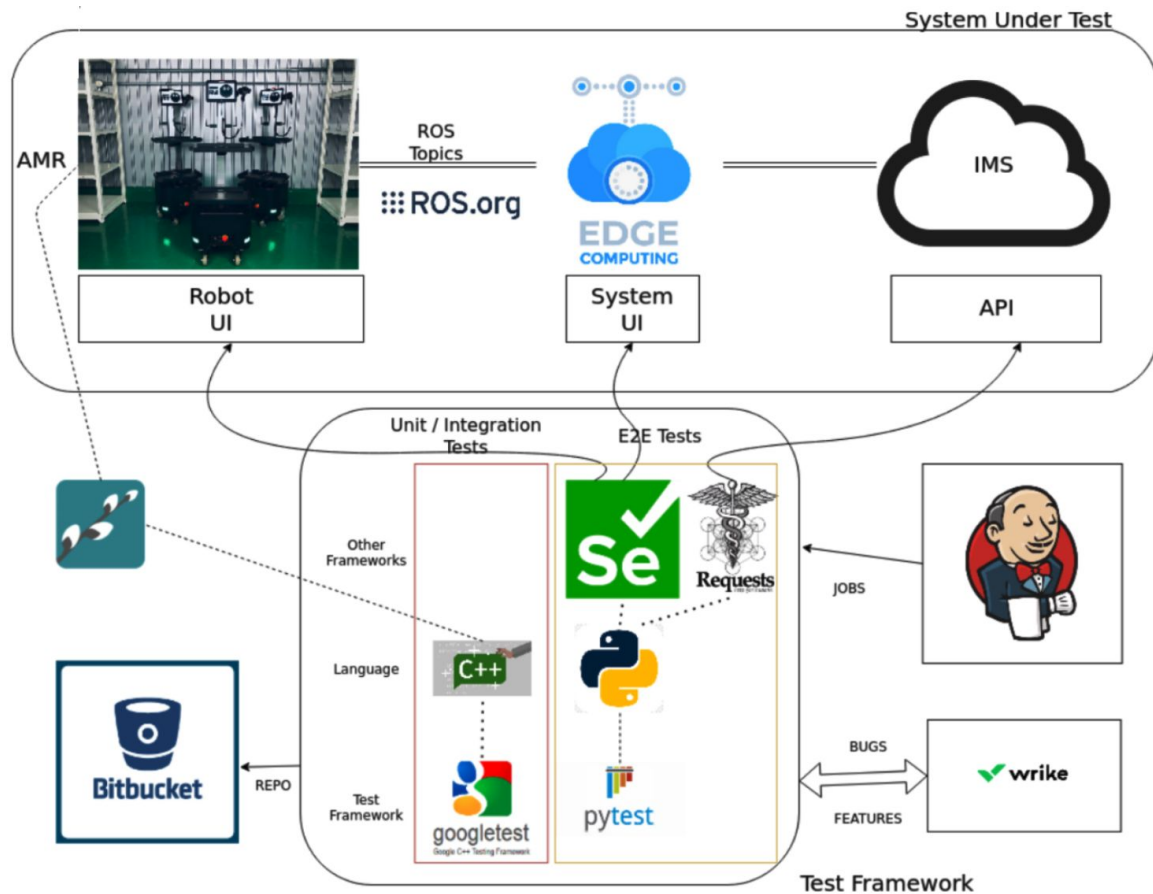

Testing

Alpha Testing



Testing

An example Scenario

```
@pytest.mark.tote_pairing
@pytest.mark.test_case_id(tc='032', sb='275')
def test_active_totes_on_system_ui(self):
    """TC-032: Active Totes page on System UI"""

    self.log('Delete Previous Orders')
    ims_requests = ImsRequests()
    ims_requests.delete_all_orders()

    self.log('Upload an Order')
    order_id = OrderOperations().upload_an_orders_file()

    self.log('Pair a Tote')
    RobotUIPage()
    rui_helper = RuiOperations()
    tote_barcode = rui_helper.tote_pair()

    self.log('Expected Values')
    wait_helper = WaitFunctions()
    expected_values = {
        'run_id': '1',
        'robot_name': 'amr01',
        'quantity': DocumentOperations().quantity,
        'order_id': ims_requests.get_all_orders()['results'][0]['id'],
        'orderline_id': ims_requests.get_orderline_id(order_id)[6],
        'tote_barcode': tote_barcode,
        'unload': 'x',
        'unload_time': '-',
    }
}
```

```
self.log('Check tote information shown on SUI')
wait_helper.wait_until_expected_value(
    from_which_action=OrdersPage().read_tote_info,
    action_parameters=[order_id],
    expected_value=expected_values,
)

self.log('Pick an item')
RobotUIPage()
rui_helper.pick_item()
rui_helper.tote_unload(tote_barcode)

self.log('Check tote information shown on SUI after picking')
expected_values = {
    'unload': '✓',
    'unload_time': datetime.now().strftime(self.display_format)[:10],
}
wait_helper.wait_until_expected_value(
    from_which_action=OrdersPage().read_tote_info,
    action_parameters=[order_id, expected_values.keys()],
    expected_value=expected_values,
)
```

Problem 1

Testability



2.5x
Productivity
improvement



25%
Reduced
picking time

THE TRAVELLING SALESMAN PROBLEM

WHAT'S THE SHORTEST ROUTE TO VISIT ALL LOCATIONS
AND RETURN?



ADDING MORE STOPS TAKES
LONGER AND LONGER AND LONGER TO FIGURE IT OUT

sketchplanations

Performance Metrics

- Order Completion Time
- Walking Distance
- Human Operator Needed

Test if our product brings a benefit:

- Calculate metrics without robots
- Calculate metrics with robots

Benchmark to find the best performing configuration:

- Calculate metrics with V1
- Calculate metrics with V2

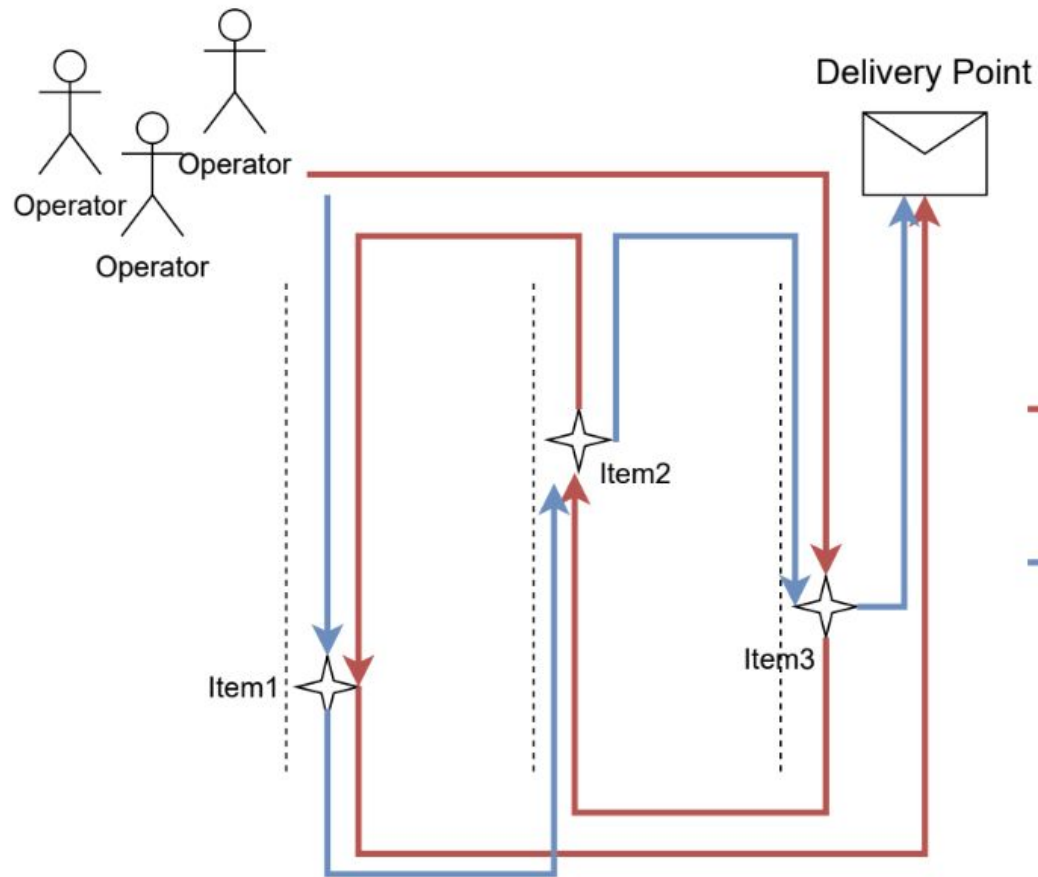

Option1: 46 meters

Option2: 30 meters

MINIMUM
TRAVELED
DISTANCE

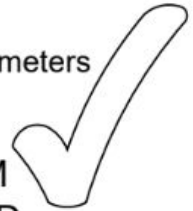

Robots in Action

Birds Eye View



Problem 2

Hardware



Simulation

Robot Operating System

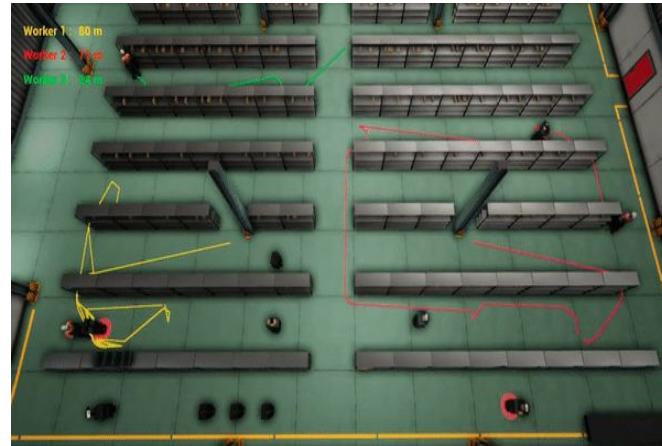
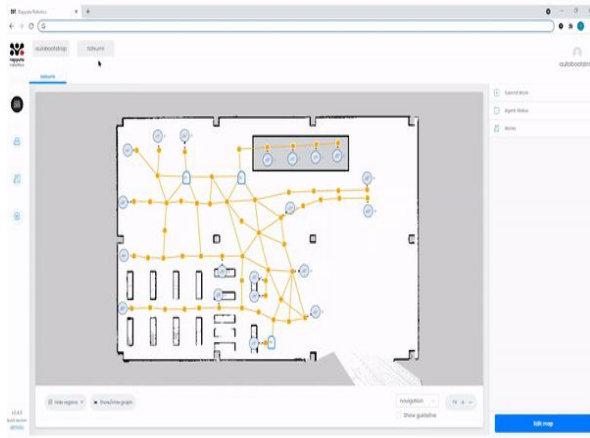

Problem 3

AI

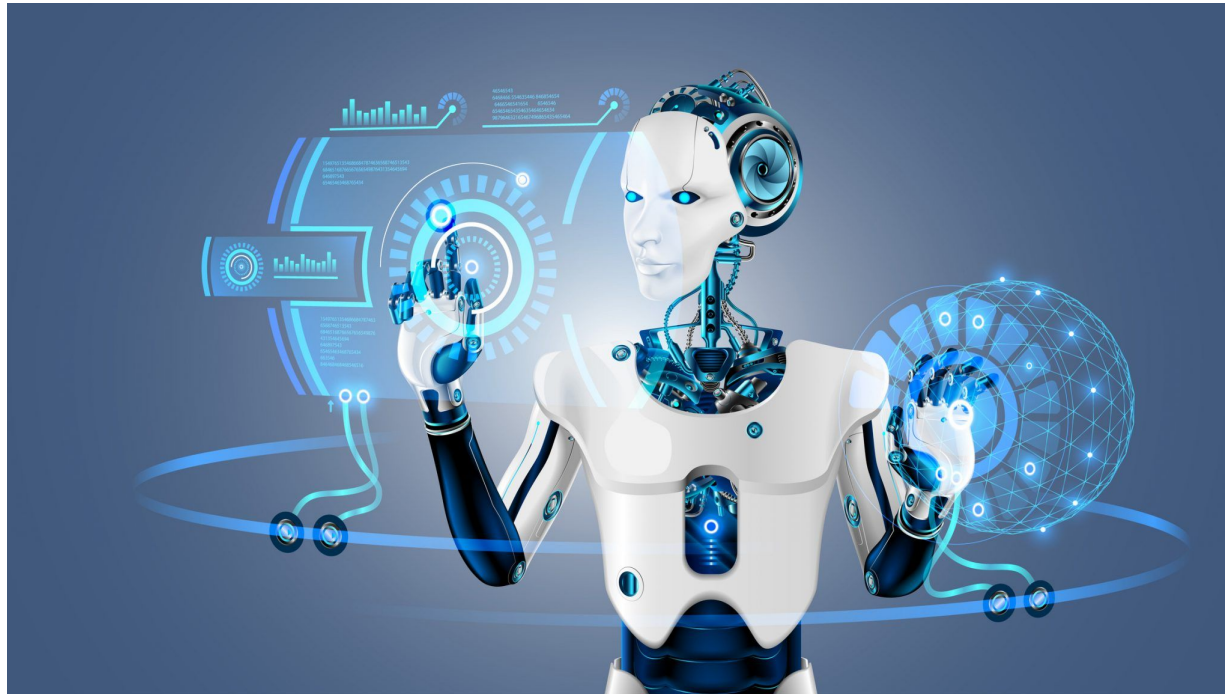

Problem 4

Usability

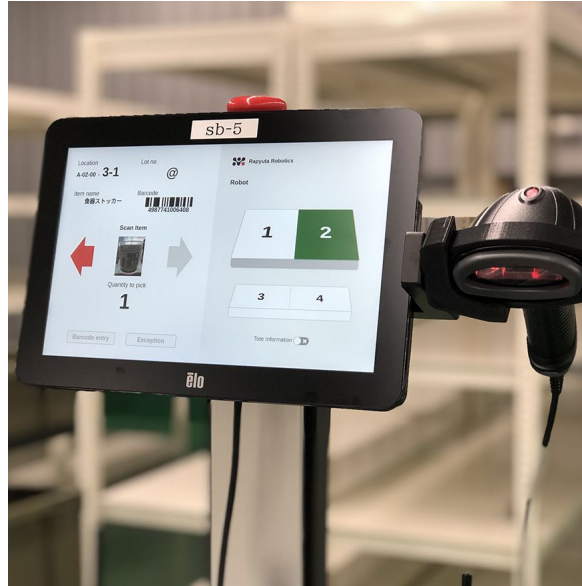
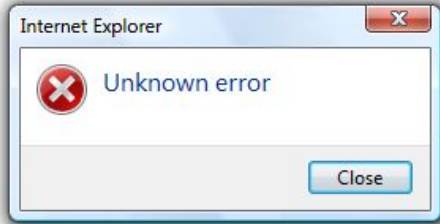

Problem 5

Recoverability

Testing shows the presence,
not the absence of bugs.

Edsger W. Dijkstra

quoteagency

Problem 6

Reproduction of Issues



Re-Play

ROS Bag

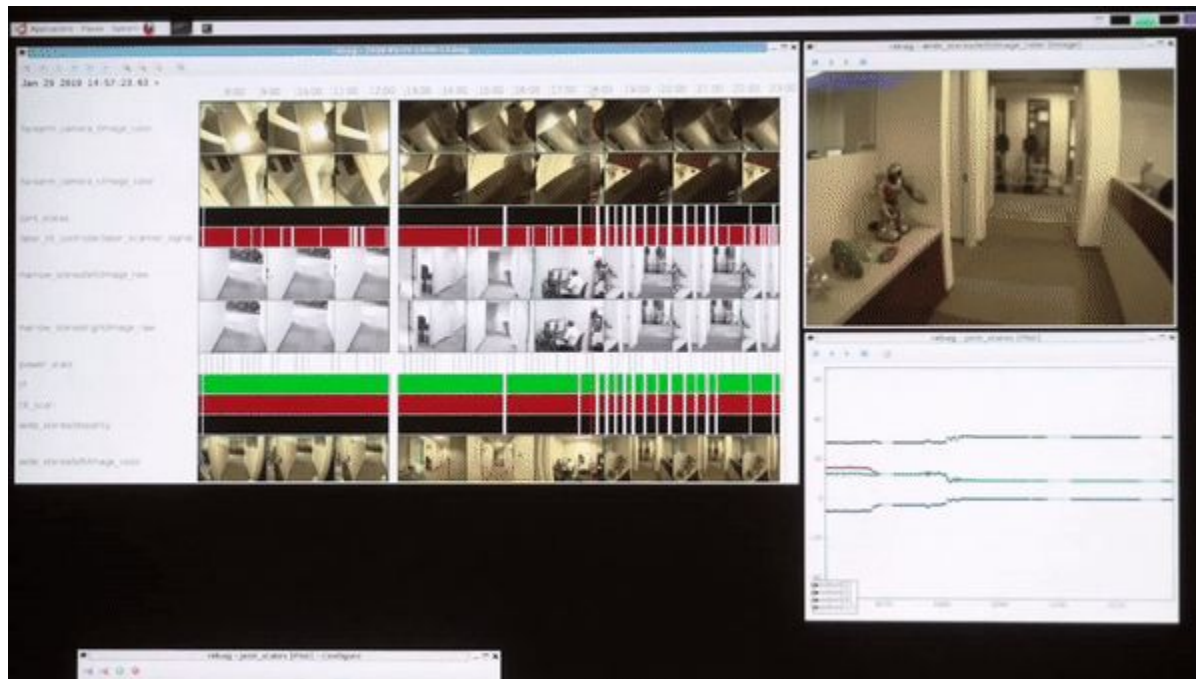

Problem 7

Customized Requirements



Problem 8

Domain Knowledge



Problem 9

Technical Stack

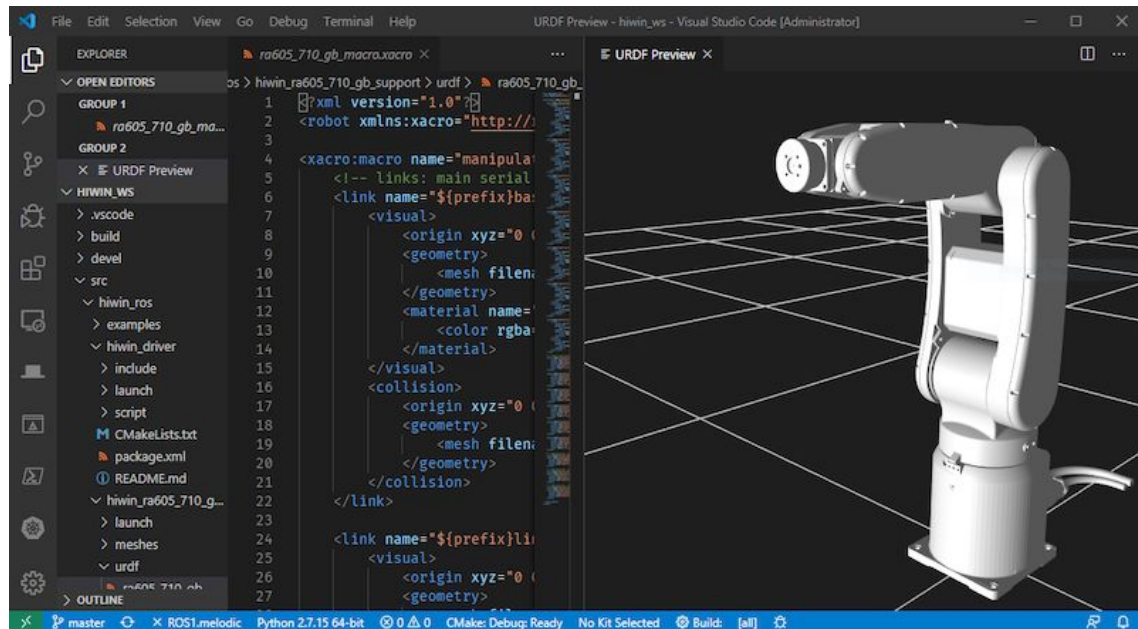

Problem 10

Maintenance

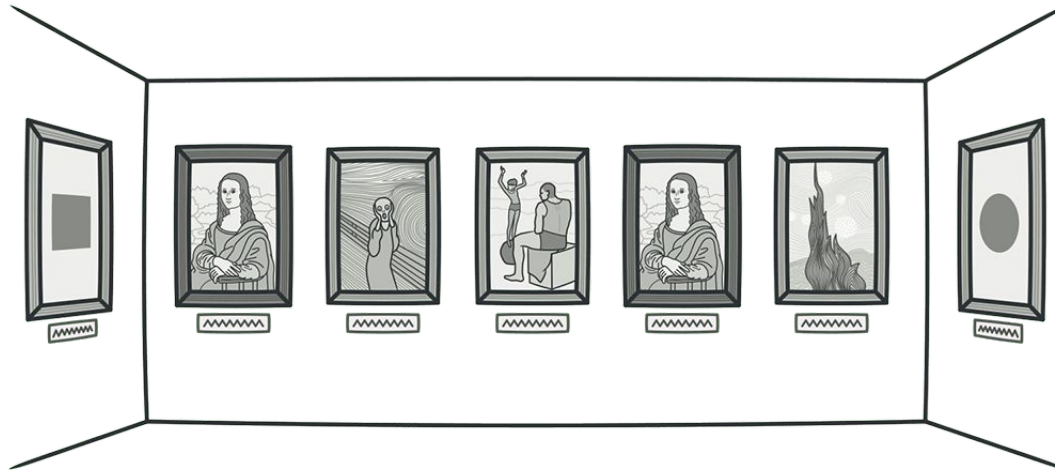

Testing

Revisit: Example Scenario

Tags

```
@pytest.mark.tote_pairing
@pytest.mark.test_case_id(tc='032', sb='275')
def test_active_totes_on_system_ui(self):
    """TC-032: Active Totes page on System UI"""

    self.log('Delete Previous Orders')
    ims_requests = ImsRequests()
    ims_requests.delete_all_orders()

    self.log('Upload an Order')
    order_id = OrderOperations().upload_an_orders_file()

    self.log('Pair a Tote')
    RobotUIPage()
    rui_helper = RuiOperations()
    tote_barcode = rui_helper.tote_pair()

    self.log('Expected Values')
    wait_helper = WaitHelper()
    expected_values = {
        'run_id': '1',
        'robot_name': 'amr01',
        'quantity': DocumentOperations().quantity,
        'order_id': ims_requests.get_all_orders()['results'][0]['id'],
        'orderline_id': ims_requests.get_orderline_id(order_id)[6],
        'tote_barcode': tote_barcode,
        'unload': 'x',
        'unload_time': '-',
    }
```

Helpers: Remove
Duplication

```
self.log('Check tote information shown on SUI')
wait_helper.wait_until_expected_value(
    from_which_action=OrdersPage().read_tote_info,
    action_parameters=[order_id],
    expected_value=expected_values,
)

self.log('Pick an item')
RobotUIPage()
rui_helper.pick_item()
rui_helper.tote_unload(tote_barcode)

self.log('Check tote information shown on SUI after picking')
expected_values = {
    'unload': '✓',
    'unload_time': datetime.now().strftime('%Y-%m-%d %H:%M:%S'),
}
wait_helper.wait_until_expected_value(
    from_which_action=OrdersPage().read_tote_info,
    action_parameters=[order_id, expected_values.keys()],
    expected_value=expected_values,
)
```

POM

Smart waits



Summary

- Testability
- Hardware
- AI
- Usability
- Recoverability
- Reproduction of bugs
- Customization
- Domain
- Tech Stack
- Maintenance
- Performance Tests
- Simulation
- Experiments
- User Surveys
- Chaos Testing
- Rosbag
- Reusable tests
- Warehouse visits
- Onboarding docs
- Code Quality





mesutdurukal



mesutdurukal



DurukalMesut



mesutdurukal.com

*Define
Problems*

*Don't hesitate
to try*



Collaborate

*Share &
Communicate*